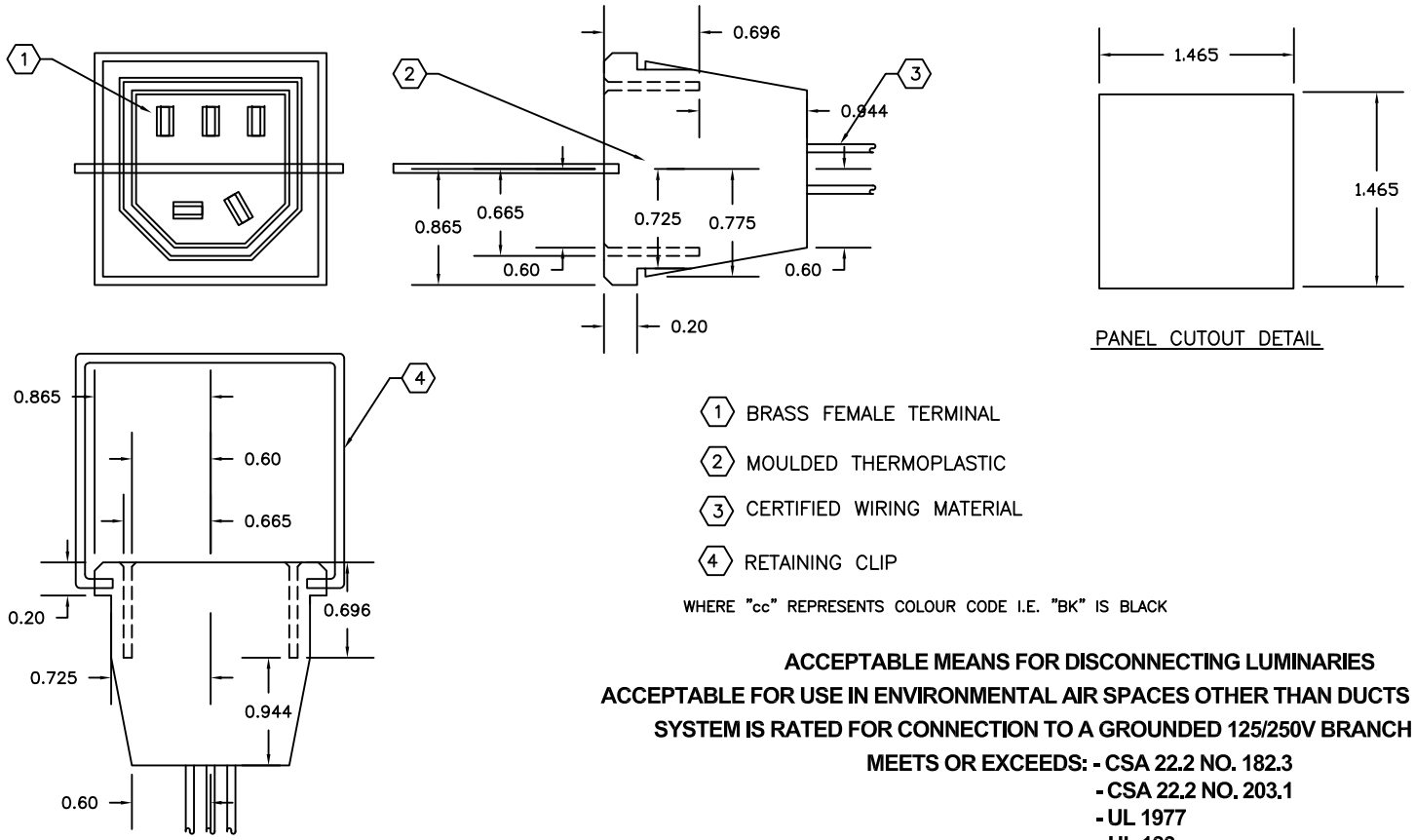

1. BRASS FEMALE TERMINAL
2. MOULDED THERMOPLASTIC
3. CERTIFIED WIRING MATERIAL
4. RETAINING CLIP

WHERE "cc" REPRESENTS COLOUR CODE I.E. "BK" IS BLACK

ACCEPTABLE MEANS FOR DISCONNECTING LUMINARIES
ACCEPTABLE FOR USE IN ENVIRONMENTAL AIR SPACES OTHER THAN DUCTS OR PLENUMS.
SYSTEM IS RATED FOR CONNECTION TO A GROUNDED 125/250V BRANCH CIRCUIT.

MEETS OR EXCEEDS:
- **CSA 22.2 NO. 182.3**
- **CSA 22.2 NO. 203.1**
- **UL 1977**
- **UL 183**

C US

LR 91749

US

125/250 Volt 20 Amp

CDN. PATENT – 1219307 U.S. PATENT – 4775802

ITEM	DESCRIPTION		PART#/POSITION	REMARKS
3	GREEN		1	GROUND
	WHITE		2	NEUTRAL
	RED		3	LINE CCT. 2/PHASE A
	BLACK		4	LINE CCT. 2/PHASE B
	BLUE		5	LINE CCT. 3/PHASE C

ELECTEC
100-5977 HAZELDEAN ROAD, OTTAWA, ONTARIO, CANADA K2S 1B9
TELEPHONE (613) 836-0300 FAX (613) 836-0391
TOLL-FREE (866) 233-5328 FAX (866) 933-1933
e-mail: support@electeconline.com

OWNERSHIP OF DOCUMENTS
This drawing and accompanying information as instrument of service are the property of ***ELECTEC***. Reproduction or use in whole or in part in any form whether the work for which they are presented is executed or not is forbidden without the express written permission of ***ELECTEC***.

SINGLE RECEPTACLE

w6Rcc

DRAWN BY: J.Y.	APPROVED: D.H.	w6R.2
DATE: 21–OCT–08	SCALE: N.T.S.	